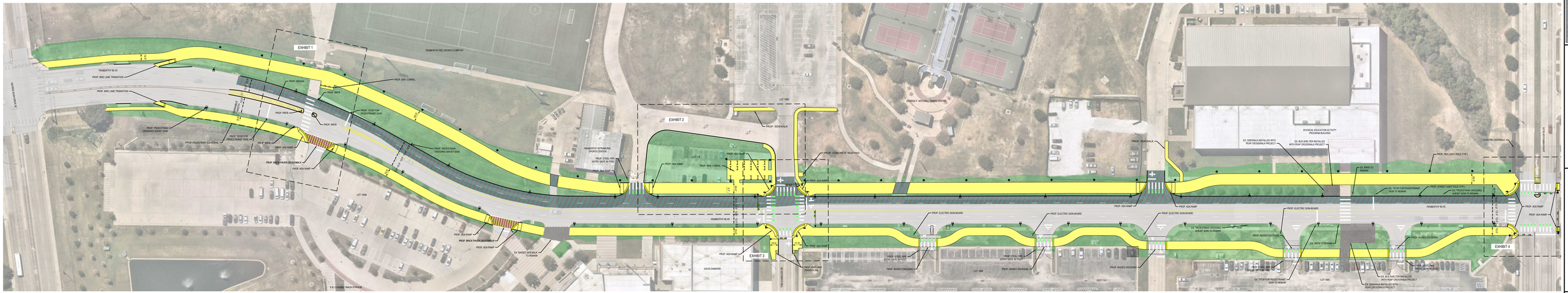

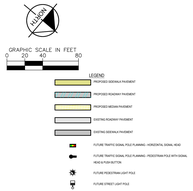

PROJECT NO
066079333

Kimley»Horn
TBPE FIRM REGISTRATION # F-928
2600 SOUTH TEXAS AVENUE, SUITE 201
BRYAN, TEXAS 77802
Phone: (979)775-5955
Website: www.kimley-horn.com

PRELIMINARY DRAFT
NOT FOR CONSTRUCTION
Kimley»Horn
No. 1 - FOR REVIEW ONLY
Date: 2/25/2021
Drawn by: ARTEL, BRYCE, C.
Checked by: ARTEL, BRYCE, C.

TAMU PENBERTHY WIDENING COLLEGE STATION, TEXAS

ROLL PLOT - 4 LANE

FIGURE
1

THIS DOCUMENT, TOGETHER WITH THE CONCEPTS AND DESIGNS PRESENTED HEREIN, AS AN INSTRUMENT OF SERVICE, IS INTENDED ONLY FOR THE SPECIFIC PURPOSE AND CLIENT FOR WHICH IT WAS PREPARED. REUSE OF AND IMPROPER RELIANCE ON THIS DOCUMENT WITHOUT WRITTEN AUTHORIZATION AND ADAPTATION BY KIMLEY-HORN AND ASSOCIATES, INC. SHALL BE WITHOUT LIABILITY TO KIMLEY-HORN AND ASSOCIATES, INC.

NORTH

GRAPHIC SCALE IN FEET
0 5 10 20

LEGEND

- PROPOSED SIDEWALK PAVEMENT
- PROPOSED ROADWAY PAVEMENT
- PROPOSED MEDIAN PAVEMENT
- EXISTING ROADWAY PAVEMENT
- EXISTING SIDEWALK PAVEMENT
- FUTURE TRAFFIC SIGNAL POLE PLANNING - HORIZONTAL SIGNAL HEAD
- FUTURE TRAFFIC SIGNAL POLE PLANNING - PEDESTRIAN POLE WITH SIGNAL HEAD & PUSH BUTTON
- FUTURE PEDESTRIAN LIGHT POLE
- FUTURE STREET LIGHT POLE

No.	REVISIONS	DATE	BY

Kimley»Horn
© 2023 KIMLEY-HORN AND ASSOCIATES, INC.
TEXAS REGISTERED ENGINEERING FIRM F-928
2800 SOUTH TEXAS AVENUE, SUITE 201
BRYAN, TEXAS 77802
PHONE: 979-775-9595 FAX: 979-775-9599
WWW.KIMLEY-HORN.COM

PRELIMINARY
FOR REVIEW ONLY
Not for construction or permit purposes
Kimley»Horn
Engineer: ANNIE C. BRISCOE, P.E.
P.E. No.: 144104 Date: 8/25/23

KHA PROJECT 066079333
DATE JULY 2023
SCALE AS SHOWN
DESIGNED BY AGB
DRAWN BY MLG
CHECKED BY AGB

PENBERTHY FIELDS MID-BLOCK CROSSING

PENBERTHY WIDENING

PREPARED FOR

TEXAS A&M UNIVERSITY
COLLEGE STATION, TEXAS

SHEET NUMBER
EX1

Plotted By:Groff, Michael Sheet Set:Kho Layout:CROSSWALK August 25, 2023 08:08:39am K:\CST_Civil\066079333 - TAMU Penberthy Widening\CAD\Exhibits\C-EXHIBITS.dwg
This document, together with the concepts and designs presented herein, as an instrument of service, is intended only for the specific purpose and client for which it was prepared. Reuse of and improper reliance on this document without written authorization and adaptation by Kimley-Horn and Associates, Inc. shall be without liability to Kimley-Horn and Associates, Inc.

No.	REVISIONS	DATE	BY

Kimley»Horn
© 2023 KIMLEY-HORN AND ASSOCIATES, INC.
TEXAS REGISTERED ENGINEERING FIRM F-928
2800 SOUTH TEXAS AVENUE, SUITE 201
BRYAN, TEXAS 77802
PHONE: 979-775-9595 FAX: 979-775-9599
WWW.KIMLEY-HORN.COM

PRELIMINARY
FOR REVIEW ONLY
Not for construction or permit purposes
Kimley»Horn
Engineer ANNIE C. BRISCOE, P.E.
P.E. No. 144104 Date 8/25/23

KHA PROJECT 066079333
DATE JULY 2023
SCALE AS SHOWN
DESIGNED BY AGB
DRAWN BY MLG
CHECKED BY AGB

PA 115 RECONSTRUCTION

PENBERTHY WIDENING
PREPARED FOR
TEXAS A&M UNIVERSITY
COLLEGE STATION, TEXAS

SHEET NUMBER
EX2

Plotted By:Groff, Michael Sheet Set:Kha Layout:BIKE PAD August 25, 2023 08:08:58am K:\CST_Civil\066079333 - TAMU Penberthy Widening\CAD\Exhibits\C-EXHIBITS.dwg
Plotted By:Groff, Michael Sheet Set:PENBERTHY WIDENING EXHIBITS Layout:BIKE PAD August 25, 2023 08:08:58am K:\CST_Civil\066079333 - TAMU Penberthy Widening\CAD\Exhibits\C-EXHIBITS.dwg
Kimley-Horn and Associates, Inc. shall be without liability to Kimley-Horn and Associates, Inc. for any reuse of or alterations made to this document without written authorization and adaptation by Kimley-Horn and Associates, Inc. shall be without liability to Kimley-Horn and Associates, Inc.

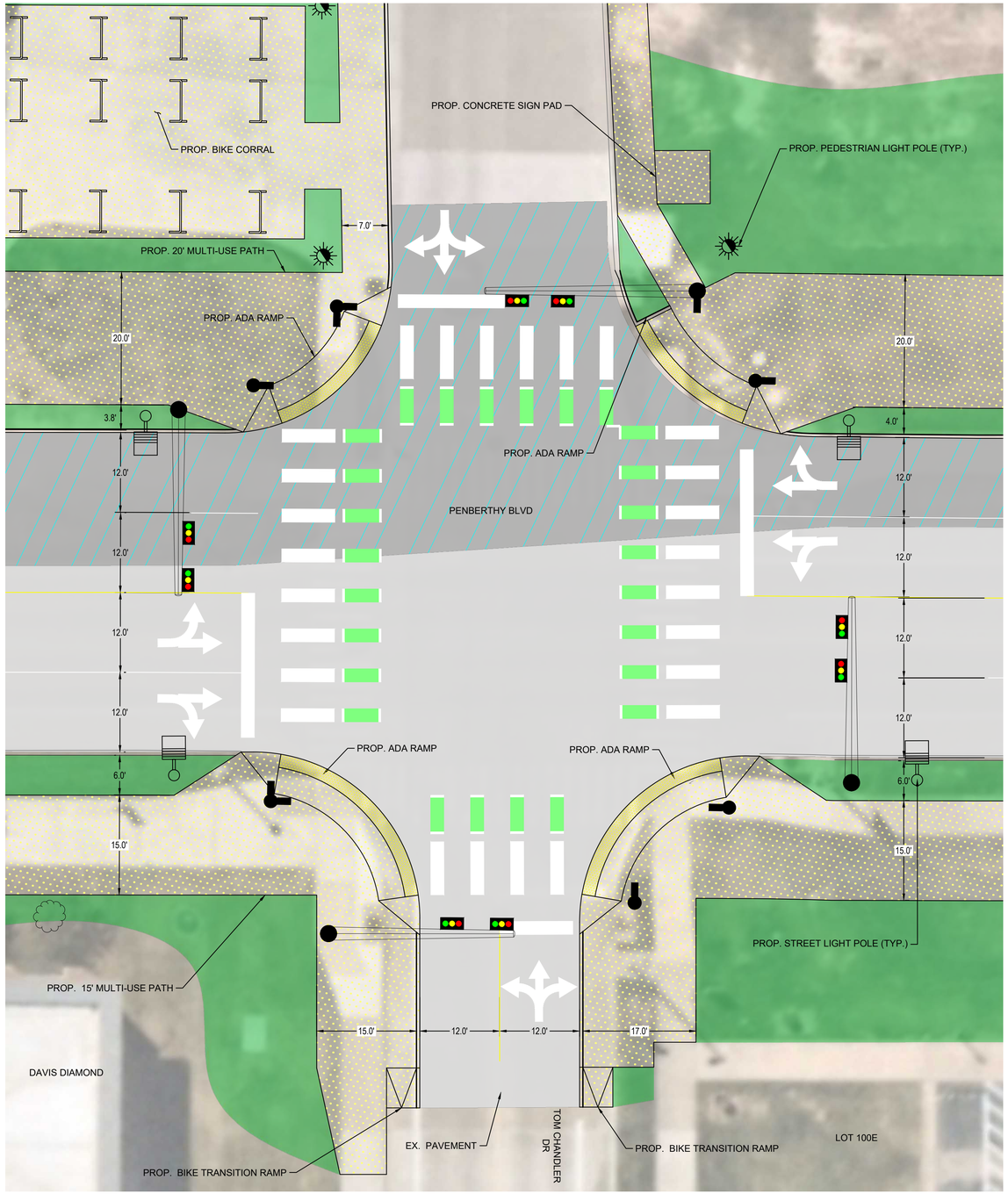

NORTH

GRAPHIC SCALE IN FEET
0 5 10 20

LEGEND

- PROPOSED SIDEWALK PAVEMENT
- PROPOSED ROADWAY PAVEMENT
- PROPOSED MEDIAN PAVEMENT
- EXISTING ROADWAY PAVEMENT
- EXISTING SIDEWALK PAVEMENT
- FUTURE TRAFFIC SIGNAL POLE PLANNING - HORIZONTAL SIGNAL HEAD
- FUTURE TRAFFIC SIGNAL POLE PLANNING - PEDESTRIAN POLE WITH SIGNAL HEAD & PUSH BUTTON
- FUTURE PEDESTRIAN LIGHT POLE
- FUTURE STREET LIGHT POLE

No.	REVISIONS	DATE	BY

Kimley»Horn
© 2023 KIMLEY-HORN AND ASSOCIATES, INC.
TEXAS REGISTERED ENGINEERING FIRM F-928
2800 SOUTH TEXAS AVENUE, SUITE 201
BRYAN, TX 77802
PHONE: 979-775-9595 FAX: 979-775-9599
WWW.KIMLEY-HORN.COM

PRELIMINARY
FOR REVIEW ONLY
Not for construction or permit purposes
Kimley»Horn
Engineer ANNIE C. BRISCOE, P.E.
P.E. No. 144104 Date 8/25/23

KHA PROJECT 066079333
DATE JULY 2023
SCALE AS SHOWN
DESIGNED BY AGB
DRAWN BY MLG
CHECKED BY AGB

PENBERTHY - TOM CHANDLER INTERSECTION

PENBERTHY WIDENING
PREPARED FOR
TEXAS A&M UNIVERSITY
COLLEGE STATION, TEXAS

SHEET NUMBER
EX3

Plotted By:Groff, Michael Sheet Set:Kha Layout:PENBERTHY - TOM CHANDLER August 25, 2023 08:09:06am K:\CST_Civil\066079333 - TAMU Penberthy Widening\CAD\Exhibits\C-EXHIBITS.dwg
Plotted By:Groff, Michael Sheet Set:PENBERTHY WIDENING-EXHIBITS Layout:PENBERTHY - TOM CHANDLER August 25, 2023 - 08:09:06am K:\CST_Civil\066079333 - TAMU Penberthy Widening\CAD\Exhibits\C-EXHIBITS.dwg
Kimley-Horn and Associates, Inc. shall be without liability to Kimley-Horn and Associates, Inc. without written authorization and adaptation by Kimley-Horn and Associates, Inc.

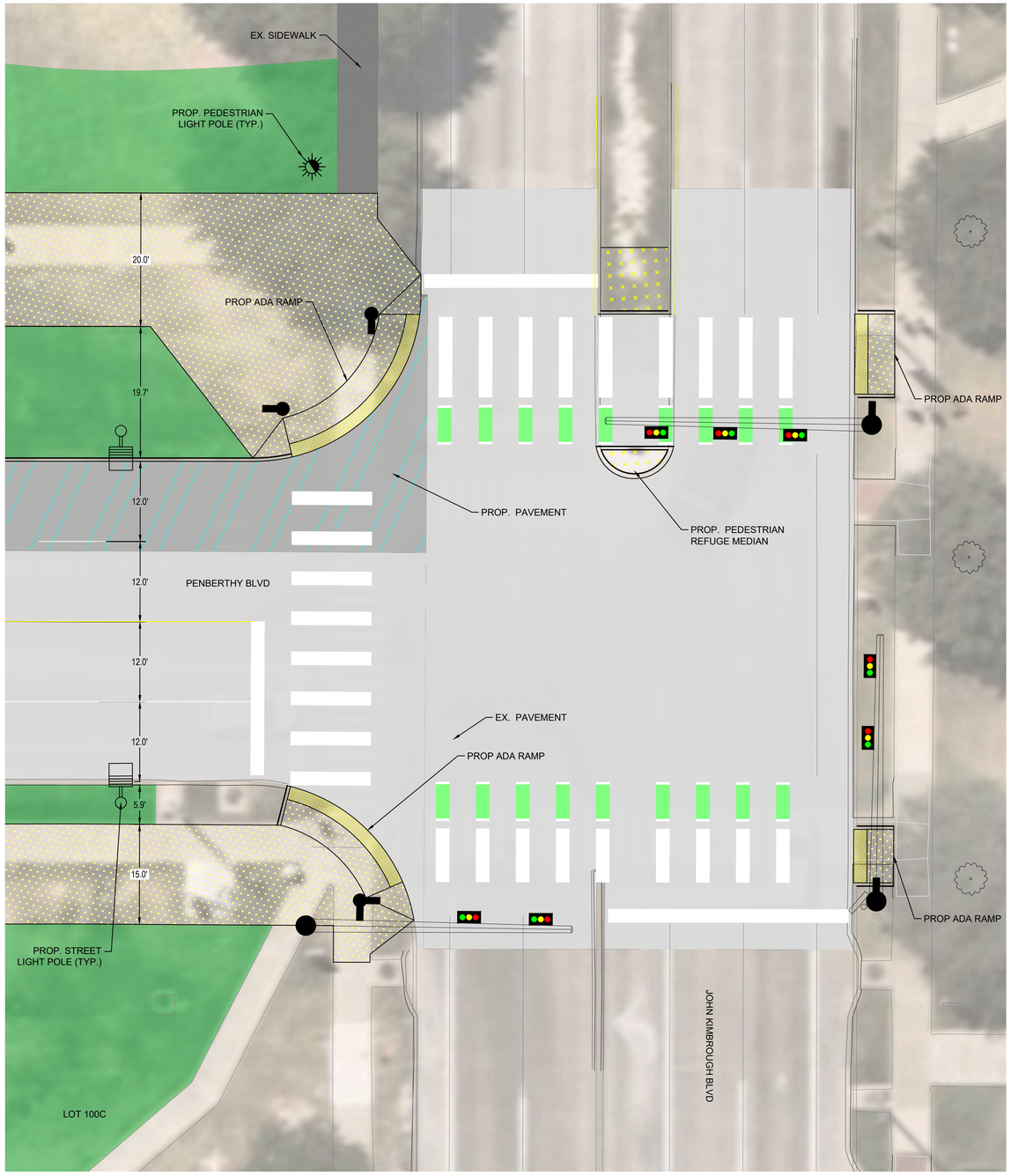

NORTH

GRAPHIC SCALE IN FEET
0 5 10 20

LEGEND
- PROPOSED SIDEWALK PAVEMENT
- PROPOSED ROADWAY PAVEMENT
- EXISTING ROADWAY PAVEMENT
- FUTURE STREET LIGHT POLE

No.	REVISIONS	DATE	BY

Kimley»Horn

© 2023 KIMLEY-HORN AND ASSOCIATES, INC.
TEXAS REGISTERED ENGINEERING FIRM F-928
2800 SOUTH TEXAS AVENUE, SUITE 201
BRYAN, TX 77802
PHONE: 979-775-9595 FAX: 979-775-9599
WWW.KIMLEY-HORN.COM

PRELIMINARY
FOR REVIEW ONLY
Not for construction or permit purposes
Kimley»Horn
Engineer: ANNIE C. BRISCOE, P.E.
P.E. No.: 144104 Date: 8/25/23

KHA PROJECT 066079333
DATE JULY 2023
SCALE AS SHOWN
DESIGNED BY AGB
DRAWN BY MLG
CHECKED BY AGB

PENBERTHY - JOHN KIMBROUGH

PENBERTHY WIDENING

PREPARED FOR
TEXAS A&M UNIVERSITY
COLLEGE STATION, TEXAS

SHEET NUMBER
EX4

Plotted By:Groff, Michael Sheet Set:Kha Layout:PENBERTHY — JOHN KIMBROUGH August 25, 2023 08:09:13am K:\CST_Civil\066079333 — TAMU Penberthy Widening\CAD\Exhibits\C-EXHIBITS.dwg
Plotted By:Groff, Michael Sheet Set:PENBERTHY WIDENING EXHIBITS Layout:PENBERTHY - JOHN KIMBROUGH August 25, 2023 08:09:13am K:\CST_Civil\066079333 - TAMU Penberthy Widening\CAD\Exhibits\C-EXHIBITS.dwg
Kimley-Horn and Associates, Inc. shall be without liability to Kimley-Horn and Associates, Inc. without written authorization and adaptation by Kimley-Horn and Associates, Inc.